Implementation Guide for protecting Microsoft UAG web portal

Copyright

Copyright © 2010, CRYPTOCard All Rights Reserved. No part of this publication may be reproduced, transmitted, transcribed, stored in a retrieval system, or translated into any language in any form or by any means without the written permission of CRYPTOCard.

Trademarks

BlackShield ID and BlackShield ID Pro are either registered trademarks or trademarks of CRYPTOCard Inc. All other trademarks and registered trademarks are the property of their owners.

Additional Information, Assistance, or Comments

CRYPTOCard's technical support specialists can provide assistance when planning and implementing CRYPTOCard in your network. In addition to aiding in the selection of the appropriate authentication products, CRYPTOCard can suggest deployment procedures that provide a smooth, simple transition from existing access control systems and a satisfying experience for network users. We can also help you leverage your existing network equipment and systems to maximize your return on investment.

CRYPTOCard works closely with channel partners to offer worldwide Technical Support services. If you purchased this product through a CRYPTOCard channel partner, please contact your partner directly for support needs.

To contact CRYPTOCard directly:

International Voice: +1-613-599-2441
North America Toll Free: 1-800-307-7042
support@cryptocard.com

For information about obtaining a support contract, see our Support Web page at http://www.cryptocard.com.

Related Documentation

Refer to the Support & Downloads section of the CRYPTOCard website for additional documentation and interoperability guides: http://www.cryptocard.com.

Publication History

Date	Changes	Version
January 6, 2011	Document created	1.0

Table of Contents

Implementation Guide for protecting Microsoft UAG web portal 1

Configuring UAG for Two Factor Authentication 4

Adding GrIDsure token support to UAG portal 6

Configuring UAG for Two Factor Authentication

- Launch the Microsoft Forefront Unified Access Gateway Management application
- Click **"Admin"** at the top, and then select **"Authentication and Authorization Servers..."**
- In the new pop up window click **"Add"**

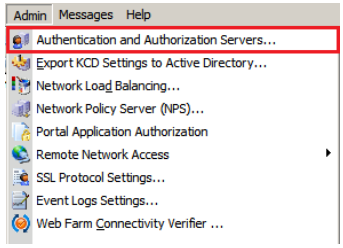

- Under **"Server type"** section, click the dropdown and select **"RADIUS"**
- In the **"Server name"** field, enter in **"CRYPTOCard"**
- In the **"IP address/host"** field enter the IP address/hostname of the BlackShield RADIUS Server
- Change the **"Port"** to **"1812"**

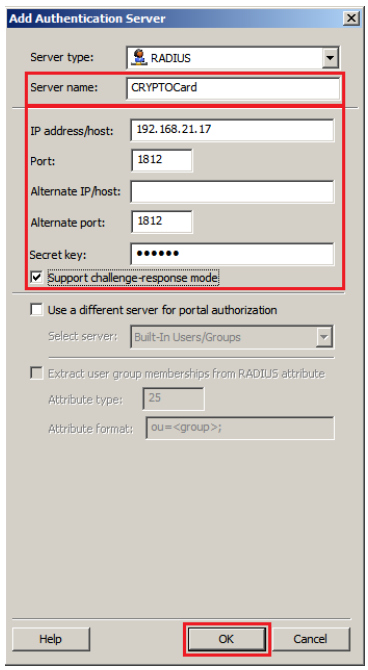

(OPTIONAL)

- **IF A SECONDARY BLACKSHIELD RADIUS SERVER IS CONFIGURED, THEN ENTER THE "IP ADDRESS/HOST" IN TO THE "ALTERNATE IP/HOST" FIELD.**
- **CHANGE THE PORT TO 1812 IN THE "ALTERNATE PORT" FIELD.**

- Enter in the shared secrets into the **"Secret key"** field
- Place a checkmark in **"Support challenge-response mode"**
- Click **"OK"** when finished

- Next, is to add the newly configured authentication server to the UAG web portal
- Select the UAG portal that will require two factor authentication. Then on the right hand pane, click the **"Configure..."** button

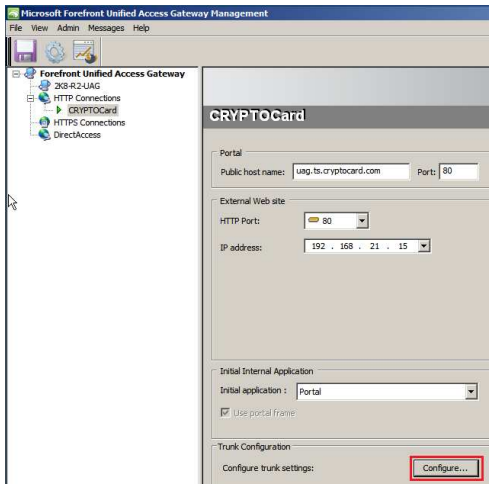

- In the new pop up window, click the Authentication tab, and then select **"Add"**

- Highlight the new Authentication and Authorization Servers that was just created, and the click **"Select"** to add it to the UAG portal

- Select the **"Require users to authenticate to each server"** radio button, and place a checkmark in **"Authenticate to each server with the same user name"**

- Click **"OK"** when finished

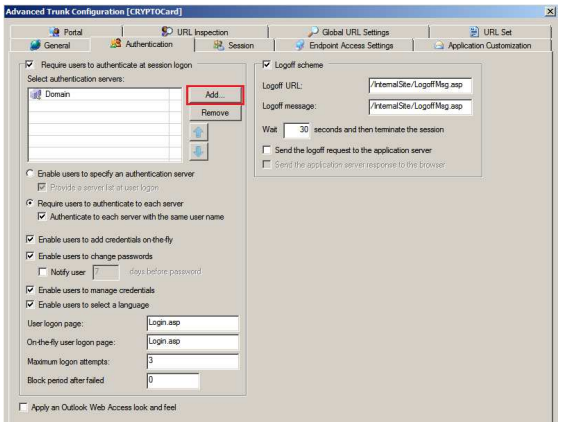

- To ensure that the configuration has been committed, click the **"Activate Configuration"** button

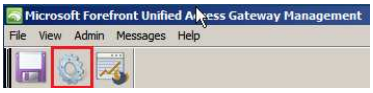

- Navigate to the UAG web portal which should now display User name, Domain Password, and CRYPTOCard Password field

Adding GrIDsure token support to UAG portal

To enable GrIDsure token support for UAG, please follow the instructions below.

- Open up **Microsoft Forefront Unified Access Gateway**, and then click on **Help > About**.
- Take note of the Microsoft Forefront UAg version.
- Open up the zip file and locate the proper CCLogin-UAG-4.X.XXXX.XXX.asp file

Note: X denotes the Microsoft Forefront UAG version.

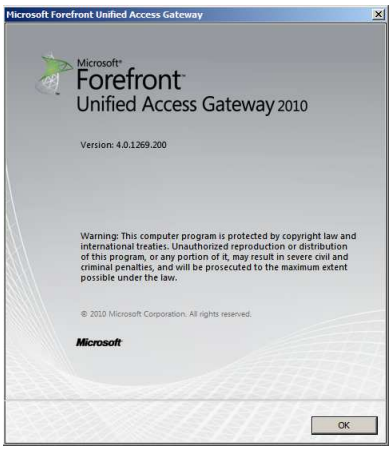

- Edit the CCLogin-UAG-4.x.xxxx.xxx.asp page and search for the following:
  - 'http://IP Address or hostname of BlackShield ID Server/blackshieldss/index.aspx'
- Change **"IP Address or hostname of BlackShield ID Server"** to your BlackShield Server, and save the changes.
- Rename the file to CCLogin.asp, and copy the file to:
  - \Program Files\Microsoft Forefront Unified Access Gateway\von\InternalSite\CustomUpdate

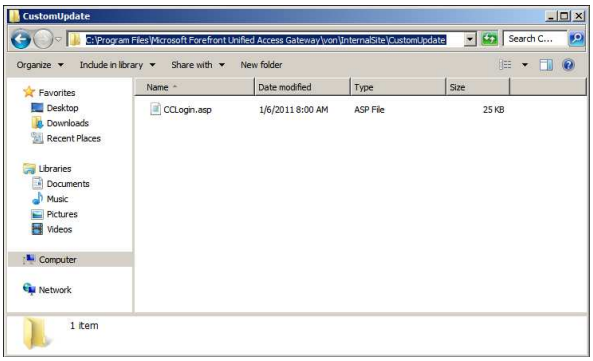

-
- Next, launch the Microsoft Forefront Unified Access Gateway Management application
- Select the UAG portal that will require will be using GrIDsure tokens for two factor authentication. Then on the right hand pane, click the **"Configure..."** button

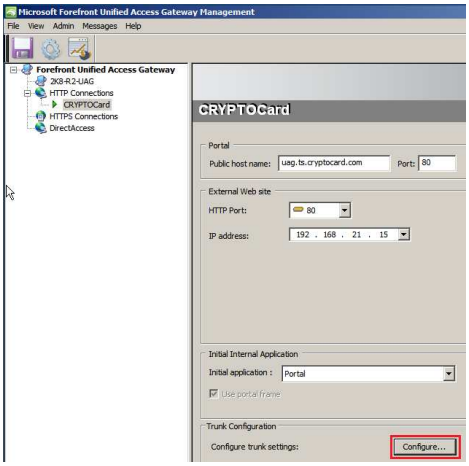

- In the **"User logon page"** section, change the **"Login.asp"** page location to **"customupdate\CCLogin.asp"**

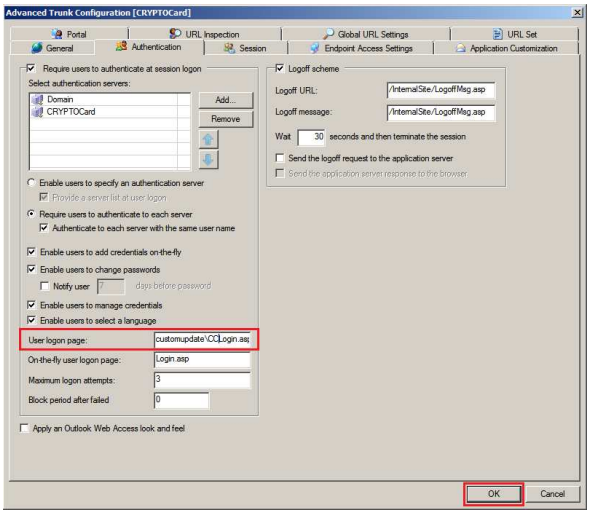

- Click on the **"URL Set"** tab
- Scroll down to **"InternalSite_Rule2"**, and highlight rule
- Change the Parameters to **"Ignore"**
- Click **"OK"**

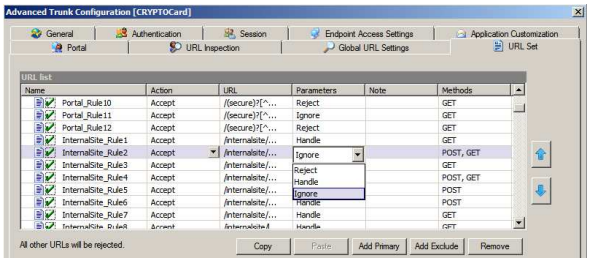

- To ensure that the configuration changes take effect, click the **"Activate Configuration"** button

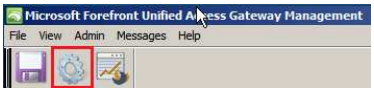

Navigate to the UAG web portal which should now display User name, Domain Password, CRYPTOCard Password field, and a checkmark to use GrIDSure.

To test GrIDsure, ensure a GrIDsure token assigned to a user within the BlackShield ID Server.
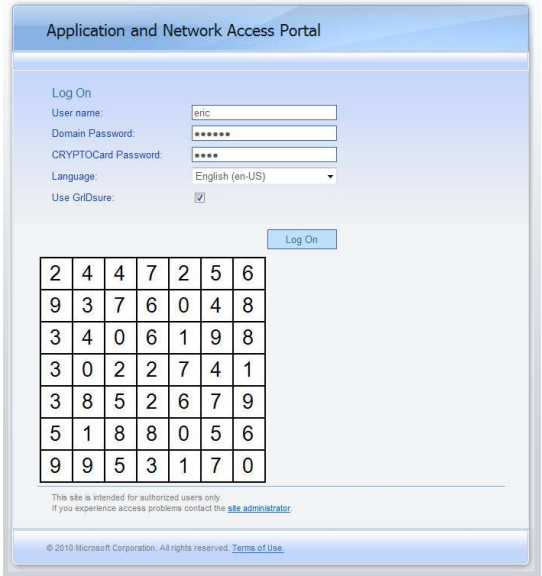
If the CCLogin.asp file is configured properly, a Grid should appear and the user can then enter in the number corresponding to their pattern.